ZACHERLE Approved!

OBIT GUESTS ARIES

April 24-26, 2026

Friday - 6 p.m. - 11 p.m.
Saturday - 10 a.m. - 7 p.m.
Sunday - 11 a.m. - 4 p.m.

Guests will appear all three days, unless otherwise stated!
Please note: All Guests appear **subject** to work commitments.

NOTICE!

It has been brought to our attention that some guests are telling fans at the show that Chiller Theatre tells them how much to charge for autographs & photos.

This is untrue! Chiller Theatre does not make money from the Guests signing at their tables, so we have no need to tell them that.

If a guest tells you this during the show **PLEASE** tell a Senior Staff member or the Show Owner **IMMEDIATELY** so we may confront the individual.

Thank you.

RARE CONVENTION APPEARANCE

Christopher Lambert

GREYSTOKE
THE LEGEND OF
TARZAN
LORD OF THE APES
MORTAL KOMBAT
HIGHLANDER
40TH ANNIVERSARY

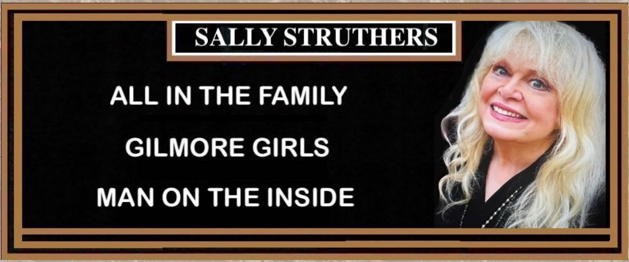

SALLY STRUTHERS

ALL IN THE FAMILY

GILMORE GIRLS

MAN ON THE INSIDE

FIRST CONVENTION APPEARANCE!

CHRIS NOTH

LAW & ORDER
SEX AND THE CITY
the good wife
DOCTOR WHO
Law & Order: Criminal Intent

HEATHER LOCKLEAR

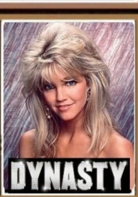

MELROSE PLACE

Lorenzo Lamas

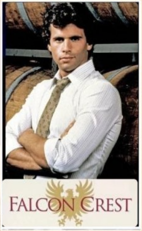
FALCON CREST

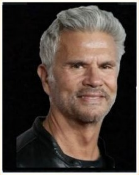

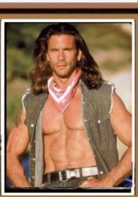

Bounty Tracker

BLOOD FOR BLOOD

FINAL IMPACT

THE SWORDSMAN

THE Immortal

SNAKE EATER

THE EXORCIST

LINDA BLAIR

LBWF
Linda Blair Worldheart Foundation
lindablairworldheart.org

EXORCIST II THE HERETIC

THE EXORCIST BELIEVER

REPOSSESSED

HELL NIGHT

ROLLER BOOGIE

SARAH T. PORTRAIT OF A TEEN-AGE ALCOHOLIC

AIRPORT 1975

SAVAGE STREETS

CHAINED HEAT

BORN INNOCENT

SARA KARLOFF

"BORIS KARLOFF'S DAUGHTER"

RARE SPRING APPEARANCE!!

SARA KARLOFF WILL BE IN TRANSYLVANIA IN OCTOBER SO SHE WILL BE VISITING US THIS SPRING IN APRIL!!

John Ventimiglia

- The Sopranos
- Blue Bloods
- Marvel Jessica Jones
- Mickey Blue Eyes
- Law & Order
- Money Monster
- the good wife

"ARTIE BUCCO"

The Sopranos

Kathrine Narducci

- The Sopranos
- A Bronx Tale
- The Irishman
- Godfather of Harlem
- Alto Knights
- Poker Face
- Euphoria

"Charmaine Bucco"

The Sopranos

CHUCK ZITO

- Sons of Anarchy
- Oz
- Honor Amongst Men
- Chuck Zito: An American Story
- Street Justice
- Homefront
- Mott Haven

JOCELYN JONES

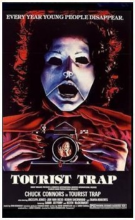
EVERY YEAR YOUNG PEOPLE DISAPPEAR.
TOURIST TRAP
CHUCK CONNORS in TOURIST TRAP

FRI. & SAT. ONLY

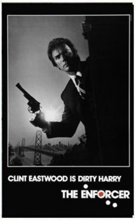
CLINT EASTWOOD IS DIRTY HARRY
THE ENFORCER

BRIAN KRAUSE

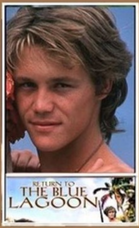
RETURN TO
THE BLUE
LAGOON

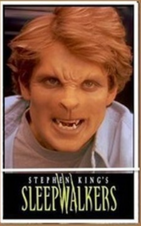
STEPHEN KING'S
SLEEPWALKERS

MEGAN WARD

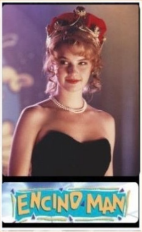

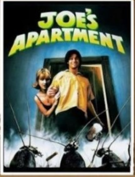
JOE'S
APARTMENT

Dyan Cannon

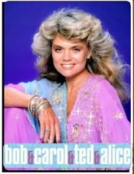
bob & carol & ted & alice

HEAVEN CAN WAIT

GODZILLA
SUIT ACTORS

TSUTOMU KITAGAWA

GODILLA 2000
MILLENNIUM
GODZILLA X
MEGAGUIRUS
GODZILLA
FINAL WARS
GODZIILLA
TOKYO. SOS
KAKURANGE
DAIRANGER

HURRICANE RYU

GODZILLA VS
KING GIDORAH
GODZILL VS MOTHRA
BATTLE FOR THE EARTH
GODZILLA VS
MEGAGODZILLA
YAMATO TAKERU
GODZIILA VS
DESTROYAH

WATARU FUKUDA

GODZILLA VS
KING GIDORAH
GODZILL VS MOTHRA
BATTLE FOR THE EARTH
GODZILLA VS
MEGAGODZILLA
YAMATO TAKERU
GODZIILA VS
DESTROYAH

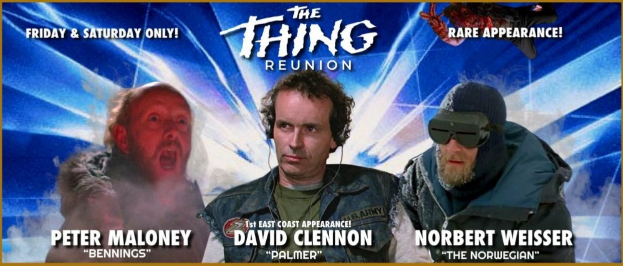
FRIDAY & SATURDAY ONLY!
THE THING
REUNION
RARE APPEARANCE!
PETER MALONEY
"BENNINGS"
1st EAST COAST APPEARANCE!
DAVID CLENNON
"PALMER"
NORBERT WEISSER
"THE NORWEGIAN"

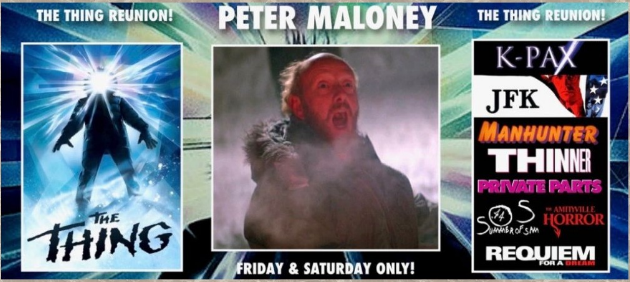
THE THING REUNION!

PETER MALONEY

THE THING REUNION!

FRIDAY & SATURDAY ONLY!

THE THING
K-PAX
JFK
MANHUNTER
THINNER
PRIVATE PARTS
SUMMER OF SAM
THE AMITYVILLE HORROR
REQUIEM FOR A DREAM

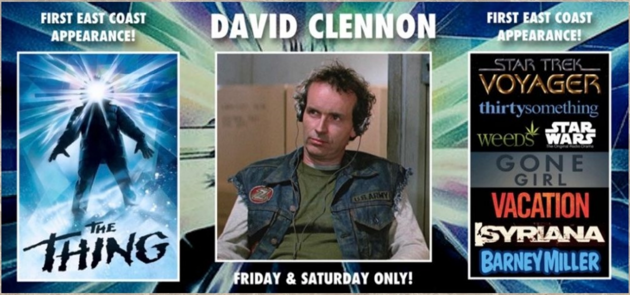
FIRST EAST COAST APPEARANCE!

DAVID CLENNON

FIRST EAST COAST APPEARANCE!

FRIDAY & SATURDAY ONLY!

THE THING
STAR TREK VOYAGER
thirtysomething
weeds
STAR WARS The Original Radio Drama
GONE GIRL
VACATION
SYRIANA
BARNEY MILLER

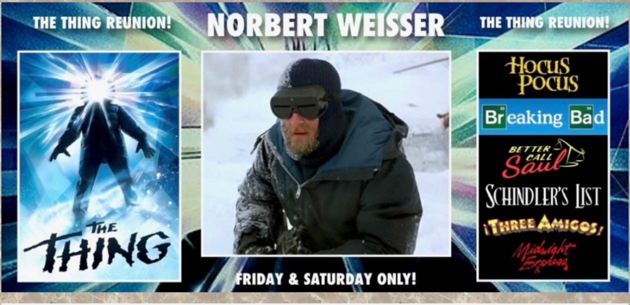
THE THING REUNION!

NORBERT WEISSER

THE THING REUNION!

FRIDAY & SATURDAY ONLY!

THE THING
Hocus Pocus
Breaking Bad
BETTER CALL Saul
SCHINDLER'S LIST
¡THREE AMIGOS!
Midnight Express

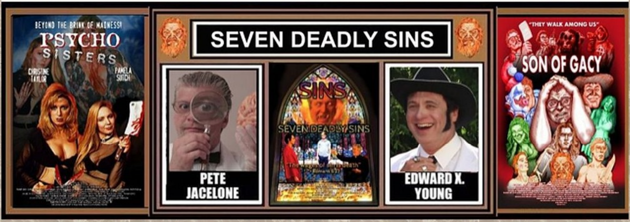
SEVEN DEADLY SINS

PETE JACELONE

EDWARD X. YOUNG

BEYOND THE BRINK OF MADNESS!
PSYCHO SISTERS
CHRISTINE TAYLOR
PAMELA SUTCH
SINS
SEVEN DEADLY SINS
"THEY WALK AMONG US"
SON OF GACY

DON FRYE

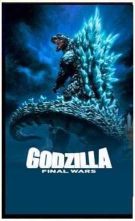
GODZILLA
FINAL WARS

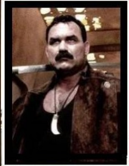

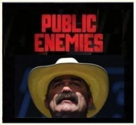
PUBLIC
ENEMIES

UFC FIGHTER
"HALL OF FAMER"
PIONEER OF
MMA

BARBARA CRAMPTON

RE-ANIMATOR

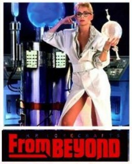
From BEYOND

JAKOB'S
WIFE

DEE WALLACE

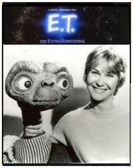
E.T.
THE EXTRA-TERRESTRIAL

THE HOWLING

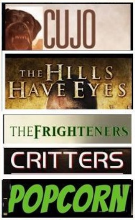
CUJO
THE HILLS HAVE EYES
THE FRIGHTENERS
CRITTERS
POPCORN

PATRICK WAYNE

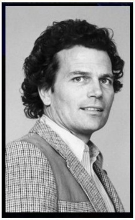

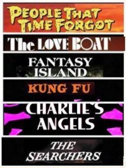
PEOPLE THAT TIME FORGOT
The LOVE BOAT
FANTASY ISLAND
KUNG FU
CHARLIE'S ANGELS
THE SEARCHERS

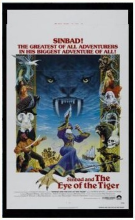
SINBAD!
THE GREATEST OF ALL ADVENTURERS
IN HIS BIGGEST ADVENTURE OF ALL!
Sinbad and The Eye of the Tiger

Joe Rubbo

The Last
AMERICAN
Virgin

ALLEY BOY
ONE WAY IN. NO WAY OUT.

LORI HALLIER

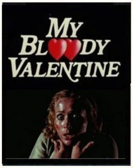
MY
BLOODY
VALENTINE

PETER COWPER

MY
BLOODY
VALENTINE

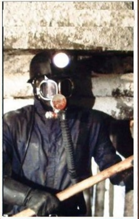

Tom Kovaks

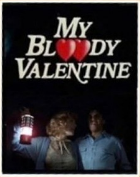
MY
BLOODY
VALENTINE

DASH MIHOK

DONOVANS
FITE CLUB
HOLLYWOOD

RAY DONOVAN

THE DAY AFTER TOMORROW

I AM LEGEND
RICHARD MATHESON

WAR ZONE PUNISHER

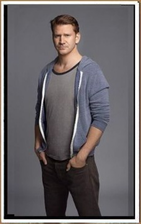

MARK BOONE JUNIOR

REDWOOD
ORIGINAL

SONS OF ANARCHY

THE MANDALORIAN

BATMAN BEGINS

VAMPIRES

2 FAST 2 FURIOUS

MEMENTO

I STILL KNOW WHAT YOU DID LAST SUMMER

AMERICAN SATAN

30 DAYS OF NIGHT

David Labrava

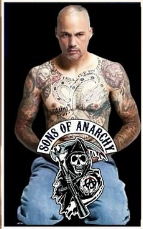
SONS OF ANARCHY

STREET LEVEL

HUNTER'S MOON

TUNNEL VISION

FX
MAYANS

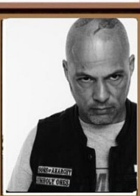
SONS OF ANARCHY
UNHOLY ONES

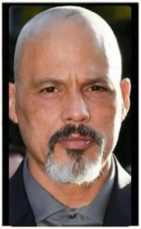

BROOKE SMITH

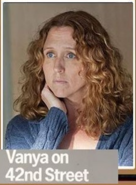
Vanya on 42nd Street

the silence of the lambs

RAY DONOVAN

BATES MOTEL

GREY'S ANATOMY

AMERICAN HORROR STORY

weeds

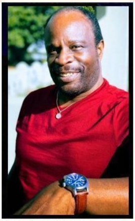

GRAND L. BUSH

- LETHAL WEAPON
- DIE HARD
- LICENCE TO KILL
- WILLIAM PETER BLATTY'S THE EXORCIST III
- Forrest Gump
- FREEJACK
- STREETS OF FIRE
- DEMOLITION MAN
- STIR CRAZY

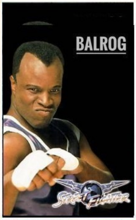
BALROG
STREET FIGHTER

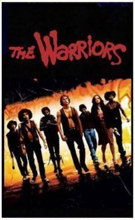
THE WARRIORS

THE WARRIORS PROM DATES

FIRST SHOW EVER!!

PROM DATES

- GWYNN PRESS (1ST SHOW EVER)
- JEFFREY SCOTT
- JODI PRICE

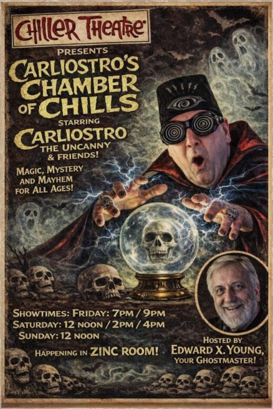

Chiller Theatre PRESENTS

CARLIOSTRO'S CHAMBER OF CHILLS

STARRING CARLIOSTRO THE UNCANNY & FRIENDS!

MAGIC, MYSTERY AND MAYHEM FOR ALL AGES!

SHOWTIMES: FRIDAY: 7PM / 9PM
SATURDAY: 12 NOON / 2PM / 4PM
SUNDAY: 12 NOON

HAPPENING IN ZINC ROOM!

HOSTED BY EDWARD X. YOUNG, YOUR GHOSTMASTER!

JON BAUMAN
BOWZER
GREASE
Sha Na Na
MATCH GAME HOLLYWOOD SQUARES HOUR

Two Iconic Movies from the 70's about the 50's ! & their Famous Hot Rods !

American Graffiti

Friday & Saturday Only

Presented by
@TVSHOWCARS

GREASE

This Car is Automatic...
it's Systematic...
It's Hydromatic...
Why, it's Greased Lightnin'!

8 x 10 Pro Photo Ops with You, Milner's Coupe & Greased Lightning by STARCON PHOTOS

8 x 10 Celebrity
Pro Photo Ops with
Each Car Powered by
FANDOM PHOTO OPS

Please Purchase
through Fandom
Photo Ops Online

CANDY CLARK
MACKENZIE PHILLIPS

JON BAUMAN
BOWZER

ROBERT SMIGEL
FRIDAY & SATURDAY
LEO
SATURDAY NIGHT LIVE
Happy Gilmore
LITTLE NICKY
SATURDAY TV FUNHOUSE
THE AMBIGUOUSLY GAY DUO
TRIUMPH The Insult Comic Dog

FRI & SAT
Back By Poopular Demand!
TRIUMPH The Insult Comic Dog
FRI & SAT
HOLLYWOOD SQUARES
AS SEEN ON
CONAN
LATE SHOW stephen colbert
MAKE
OOP

PAMELYN FERDIN

the odd couple

The Brady Bunch

A BOY NAMED CHARLIE BROWN

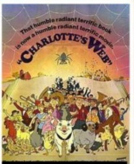
That humble radiant terrific book is now a humble radiant terrific movie.
"CHARLOTTE'S WEB"

STAR TREK

ALIENS

40th ANNIVERSARY

Reunion

ALIENS

MICHAEL BIEHN

TOMBSTONE

"DWAYNE HICKS"

THE TERMINATOR

THE ROCK

ALIEN 3

THE ABYSS

TERMINATOR 2 JUDGMENT DAY

ATTENTION:
DUE TO A CHANGE IN HIS SCHEDULE MICHAEL BIEHN WILL BE ABLE TO ATTEND THE ALIENS "MARINES" 40TH ANNIVERSARY REUNION

STAR WARS THE MANDALORIAN

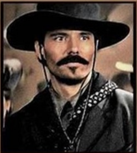

"JOHNNY RINGO"

CARL TOOP

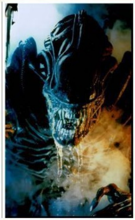

ALIEN WARRIOR

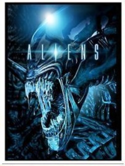

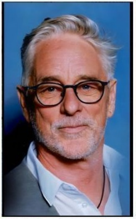

CYNTHIA SCOTT

DIETRICH

JANETTE GOLDSTEIN

VAZQUEZ

RICCO ROSSI

FROST

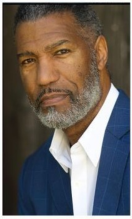

MARK ROLSTON

DRAKE

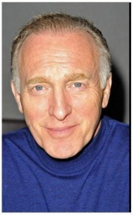

WILLIAM HOPE

GORMAN

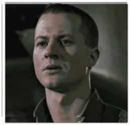

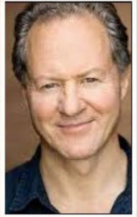

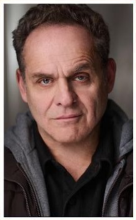

DANIEL KASH

SPUNKMEYER

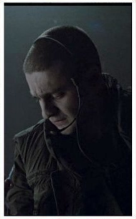

ACTRESS
DIRECTOR • PRODUCER

JENNIFER BLANC - BIEHN

ACTRESS
DIRECTOR • PRODUCER

THE VICTIM

THE NIGHT VISITOR

THE MOMMIES

DARK ANGEL

CABARET OF THE DEAD

ALTERED PERCEPTION

THE GIRL

AMONG FRIENDS

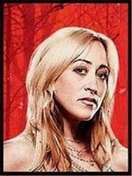

ROBERT WUHL

Michael O'Keefe

THE GREAT SANTINI
Caddyshack

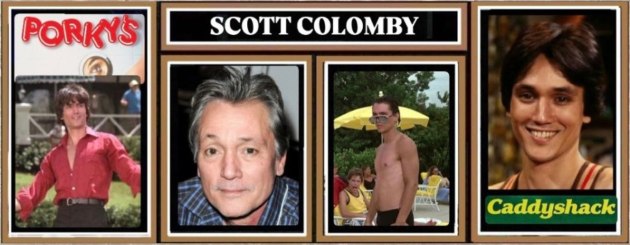

SCOTT COLOMBY

PORKY'S
Caddyshack

Witch's Dungeon
CLASSIC MOVIE MUSEUM

CORTLANDT HULL

ARTIST
DOCUMENTARY FILM MAKER
ARDETH BEY "THE MUMMY"
PROF. JARROD "HOUSE OF WAX"

ONLY 2026 CONVENTION APPEARANCE!!

DRAC
TRANSYLVANIA TONIGHT
Countess Carita

2019 HORROR HOST HALL OF FAME INDUCTEE DRAC AND COUNTESS CARITA
co-hosts of "TRANSYLVANIA TONIGHT" on "THE MONSTER CHANNEL"

Rutanya Alda

AMITYVILLE II: THE POSSESSION
Mommie Dearest

Diane Franklin

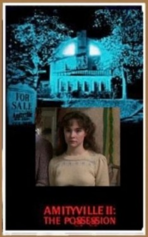
FOR SALE
AMITYVILLE II: THE POSSESSION

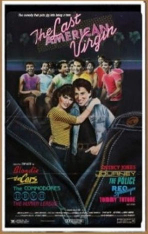
The Last American Virgin
Blondie
The Cars
The Commodores
The Human League
Quincy Jones
Journey
The Police
REO Speedwagon
Tommy Tutone

MICHAEL CUDLITZ

cigar aficionado
MICHAEL CUDLITZ

THE WALKING DEAD

CAROLINE WILLIAMS

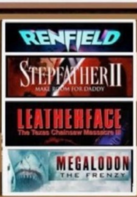
RENFIELD
STEPFATHER II
MAKE ROOM FOR DADDY
LEATHERFACE
The Texas Chainsaw Massacre III
MEGALODON
THE FRENZY

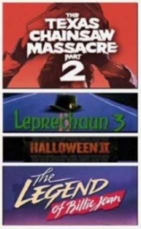
THE TEXAS CHAINSAW MASSACRE PART 2
Leprechaun 3
HALLOWEEN II
The Legend of Billie Jean

Lisa Pelikan

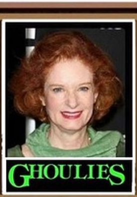

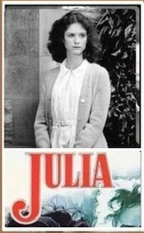

BARRY CORBIN

NO COUNTRY FOR OLD MEN

THE RANCH

ANGER MANAGEMENT

NORTHERN EXPOSURE

ONE TREE HILL

WARGAMES

STIR CRAZY

Richard Burgi

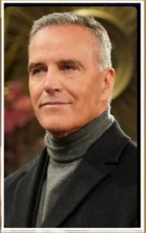

HOSTEL PART II

GENERAL HOSPITAL

DESPERATE HOUSEWIVES

ELI ROTH'S THE GREEN INFERNO

FRIDAY THE 13TH

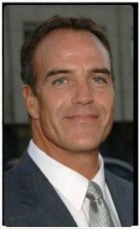

BURTON GILLIAM

MEL BROOKS BLAZING SADDLES

PAPER MOON

BACK TO THE FUTURE III

HONEYMOON IN VEGAS

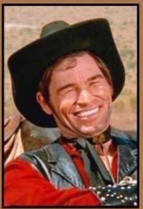

CANDY CLARK

American Graffiti

More American Graffiti

THE MAN WHO FELL TO EARTH

AMITYVILLE 3D

BLOB

BLUE THUNDER

THE BIG SLEEP

Cat's Eye

Q THE WINGED SERPENT

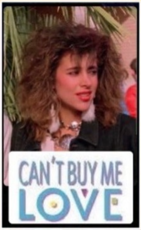
CAN'T BUY ME
LOVE

DARCY DEMOSS

JASON LIVES
FRIDAY THE 13TH PART VI

FRIDAY THE 13TH
THE FINAL CHAPTER

Lawrence Monoson

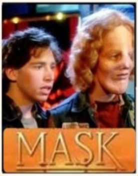

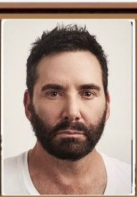

eat or be eat...
The Last American Virgin

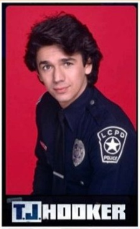
LCPD
POLICE
T.J. HOOKER

ADRIAN ZMED

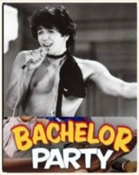
BACHELOR
PARTY

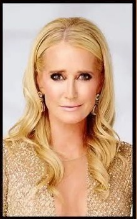

KIM RICHARDS

bravo
the Real Housewives
OF BEVERLY HILLS

RETURN FROM
WITCH MOUNTAIN

NO DEPOSIT
NO RETURN

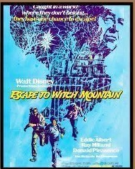
Caught in a world
where they don't belong...
they have one chance to escape!
Walt Disney
Productions presents
ESCAPE TO WITCH MOUNTAIN
Eddie Albert
Ray Milland
Donald Pleasence

MACKENZIE PHILLIPS

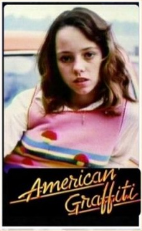
American Graffiti

KEEP THE FAITH
never give up on so weird

ONE DAY AT A TIME

DIANE BAKER

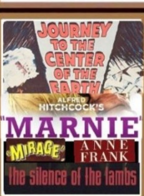
JOURNEY TO THE CENTER OF THE EARTH
ALFRED HITCHCOCK'S
"MARNIE"
MIRAGE
ANNE FRANK
the silence of the lambs

DOMINQUE SWAIN

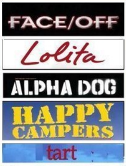
FACE/OFF
Lolita
ALPHA DOG
HAPPY CAMPERS
tart

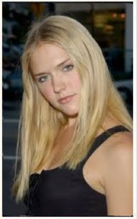

Johnny Brennan

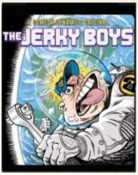
COMEDY DYNAMICS ORIGINAL
THE JERKY BOYS

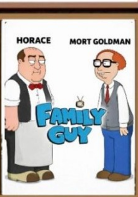
HORACE
MORT GOLDMAN
FAMILY GUY

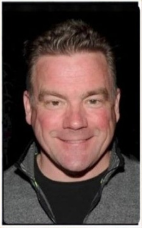

DIANA LYNN

ORIGINAL
BADA BING GIRL
THAT METAL SHOW
TRICK
LAPSIS
The Sopranos
I KNOW THIS MUCH IS TRUE
MAURY POVICH SHOW
MISS EXXXOTICA 2018
HOWARD STERN
Diana Lynn
Band Candy

GARY SOHMERS

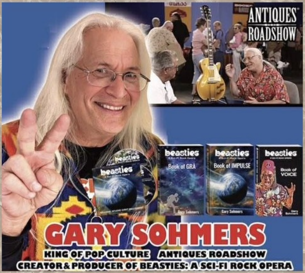
ANTIQUES ROADSHOW
beasties
Book of GRA
Book of IMPULSE
Book of VOICE
Gary Sohmers
KING OF POP CULTURE ANTIQUES ROADSHOW
CREATOR & PRODUCER OF BEASTIES: A SCI-FI ROCK OPERA

DEANA DEMKO

THETA STATES
The IRONBOUND Vampire
FACES
THE GHOSTS OF ANGELA WEBB
A FILM BY KARL PETRY

MELBA TOLLIVER

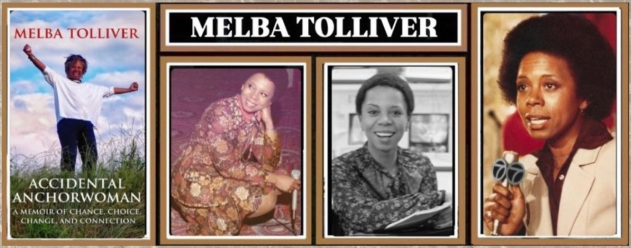
MELBA TOLLIVER
ACCIDENTAL ANCHORWOMAN
A MEMOIR OF CHANCE, CHOICE, CHANGE, AND CONNECTION

Rick Meyerowitz

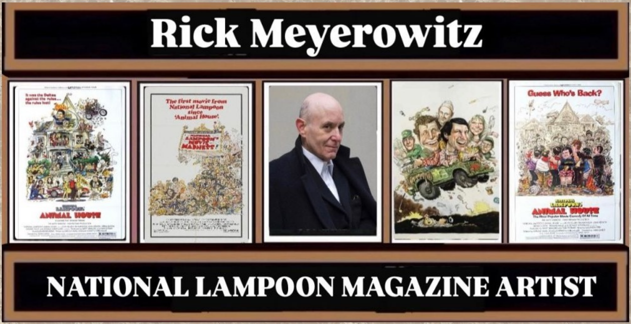
ANIMAL HOUSE
The first movie from National Lampoon since 'Animal House'.
Guess Who's Back?
ANIMAL HOUSE

NATIONAL LAMPOON MAGAZINE ARTIST

RENO WILSON

POLICE LINE DO NO
Reno Wilson
BOBBY WATT
DEXTER
ORIGINAL SIN

KEN LERNER

the Goldbergs

THE WEST WING

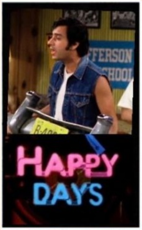
FERSON
SCHOOL
HAPPY DAYS

DONNIE GREENE

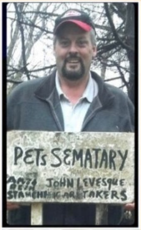
PETS SEMATARY
JOHN LEVESQUE

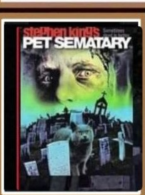
stephen king's
PET SEMATARY

PET SEMATARY
"Orinco Truck Driver"

Michael 'Red Bone' Alcott

The Devil's Rejects
31

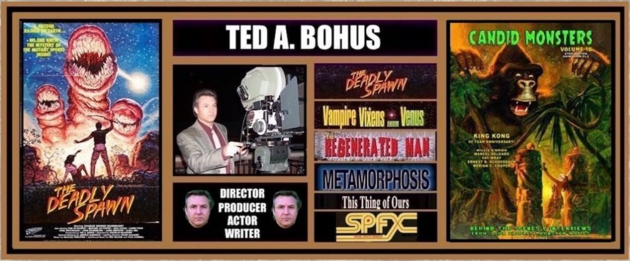
TED A. BOHUS
THE DEADLY SPAWN
DIRECTOR
PRODUCER
ACTOR
WRITER
THE DEADLY SPAWN
Vampire Vixens from Venus
THE REGENERATED MAN
METAMORPHOSIS
This Thing of Ours
SPFX
CANDID MONSTERS
VOLUME 10
KING KONG
WILLIS O'BRIEN
MARCEL DELGADO
FAY WRAY
ERNEST B. SCHOEDSACK
MERIAN C. COOPER
BEHIND THE SCENES & INTERVIEWS

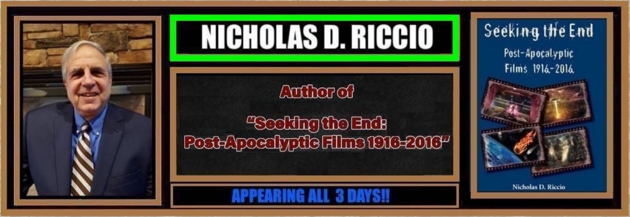
NICHOLAS D. RICCIO
Author of
"Seeking the End:
Post-Apocalyptic Films 1916-2016"
APPEARING ALL 3 DAYS!!
Seeking the End
Post-Apocalyptic
Films 1916-2016
Nicholas D. Riccio

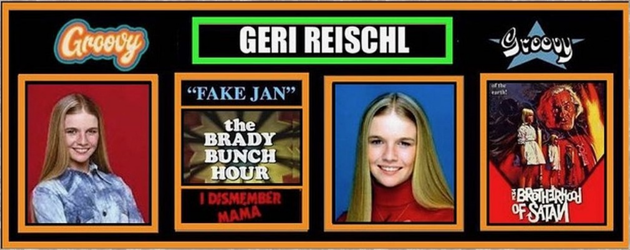
Groovy
GERI REISCHL
Groovy
"FAKE JAN"
the BRADY BUNCH HOUR
I DISMEMBER MAMA
THE BROTHERHOOD OF SATAN

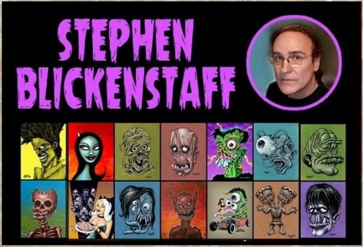
STEPHEN
BLICKENSTAFF

DUSTIN WARBURTON

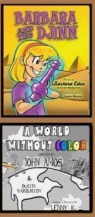
BARBARA AND THE DJINN
Barbara Eden
A WORLD WITHOUT COLOR
JOHN AMOS
&
DUSTIN WARBURTON
LENNY K.

SCREENWRITER

AUTHOR

HOW TO SCARE A MONSTER
BLACK ASYLUM
How to Scare Kids!
SPIDERS 3D
THE CITY IS CRAWLING
MACHO DAD
STRANGE TIMES
My Brother Eats Spiders

ED REPKA

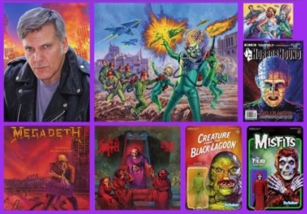
HORRORHOUND
MEGADETH
CREATURE FROM THE BLACK LAGOON
MISFITS
THE FIEND

THE ART OF RIC FRANE

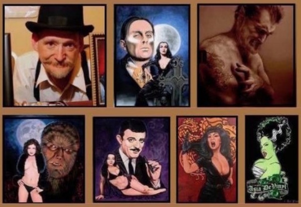
Asia DeVinyl

MIKE TRAMP

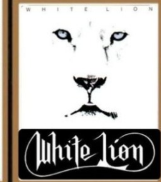
WHITE LION
White Lion

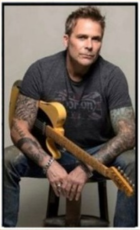

CHERIE CURRIE

THE RUNAWAYS
FOXES
WAVELENGTH

PETER NOONE

PETER NOONE
SPECIAL APPEARENCE

SATURDAY
1:30PM - 2:30PM

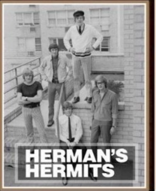

HERMAN'S
HERMITS

CELEBRATING THE RELEASE
OF THE BRAND NEW SINGLE
"REMEMBER WHEN"

OUT ON APRIL 25TH

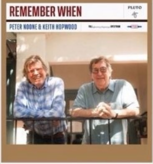
REMEMBER WHEN
PLUTO
45
PETER NOONE & KEITH HOPWOOD

KEITH HOPWOOD

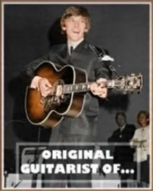

ORIGINAL
GUITARIST OF...

HERMAN'S
HERMITS

LIVERPOOL
BEATLES
AMBASSADOR

CHARLES F. ROSENAY!!!

AUTHOR * ACTOR * PRODUCER

COLLECTORS
CALL EXPERT
on MeTV

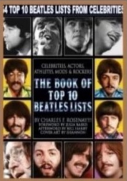
4 TOP 10 BEATLES LISTS FROM CELEBRITIES
CELEBRITIES, ACTORS, ATHLETES, MODS & ROCKERS
THE BOOK OF TOP 10 BEATLES LISTS
BY CHARLES F. ROSENAY!!!

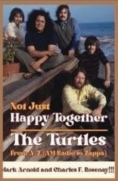
Not Just
Happy Together
The Turtles
From A-Z (AM Radio to Zappa)
Mark Arnold and Charles F. Rosenay!!!

TRUE GHOST STORIES
OF CONNECTICUT
FIRST-HAND PARANORMAL ACCOUNTS BY INDIVIDUALS WHO EXPERIENCED THE OCCURRENCES
CHARLES F. ROSENAY!!!
Foreword by The Amazing KRESKIN

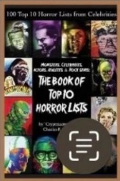
100 Top 10 Horror Lists from Celebrities
Monsters, Celebrities, Actors, Athletes & Rock Stars:
THE BOOK OF
TOP 10
HORROR LISTS

BOBBY STEELE

THE UNDEAD

EX-MISFITS
GUITARIST

KIKKER

Lady Evil

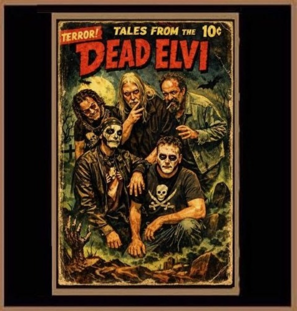
TERROR!
TALES FROM THE
10¢
DEAD ELVI

Lost in the Woods

Joe Kuzmiak	Brian G	Gregg Woods	Scotty Kopec
Drums	Bass Vocals	Vocals Guitar	Guitar

ATOMIC ROOSTER

CHRIS FARLOWE

COLOSSEUM

CHRIS FARLOWE
& THE THUNDERBIRDS
FEATURING ALBERT LEE
JIMMY PAGE OUTRIDER
CHRIS FARLOWE OUT OF TIME
DELUXE EDITION
SIGNED BY
CHRIS FARLOWE
&
JIMMY PAGE

Chuck Burgi

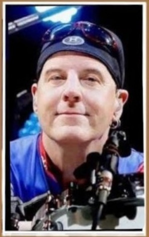

BILLY JOEL
BALANCE
BRAND X
Rainbow
BLUE ÖYSTER CULT
Meat Loaf
HALL & OATES

Steve Brown

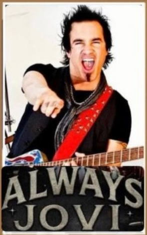
ALWAYS
JOVI

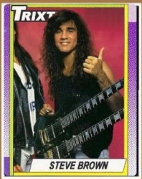
TRIXTER
STEVE BROWN

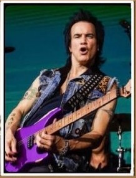

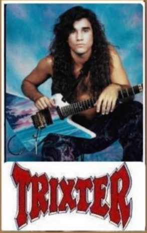

Sandy Netburn

Sandy Netburn
New Album
ISSUES
Available Now
SANDY
ISSUES

♥ SANDY

SANDY
ISSUES

Class
I've Got Issues
Take It From the Top!
Not Another One Like Me
Bored of Education
Armageddon of the Mind
Like the Government Does
Madness Wins
They're Coming for You Too!
Easy (Just Not Hard Enough)
Hell Throws the Best Parties
Heaven
Tunnel at the End of the Light
A Silent God

Lyrics and Music by
Sandy Skye Netburn
Vocals and Guitar by
Sandy Skye Netburn
Engineered by
Sandy Skye Netburn